

BEING KNOWN AS LOT 22, BLOCK 229-24 ON FINAL PLAN OF LOTS, PHASE IV, SECTION 17, THE LAKES AT KENILWORTH, FILED SEPTEMBER 8, 1983 IN THE REGISTER OF DEEDS OFFICE OF CAMDEN COUNTY AS MAP #680-5. BEING ALSO KNOWN AS LOT 22, BLOCK 229.24 AS SHOWN ON THE TOWNSHIP OF VOORHEES TAX MAP. CONTAINING 13,730.82±S.F.

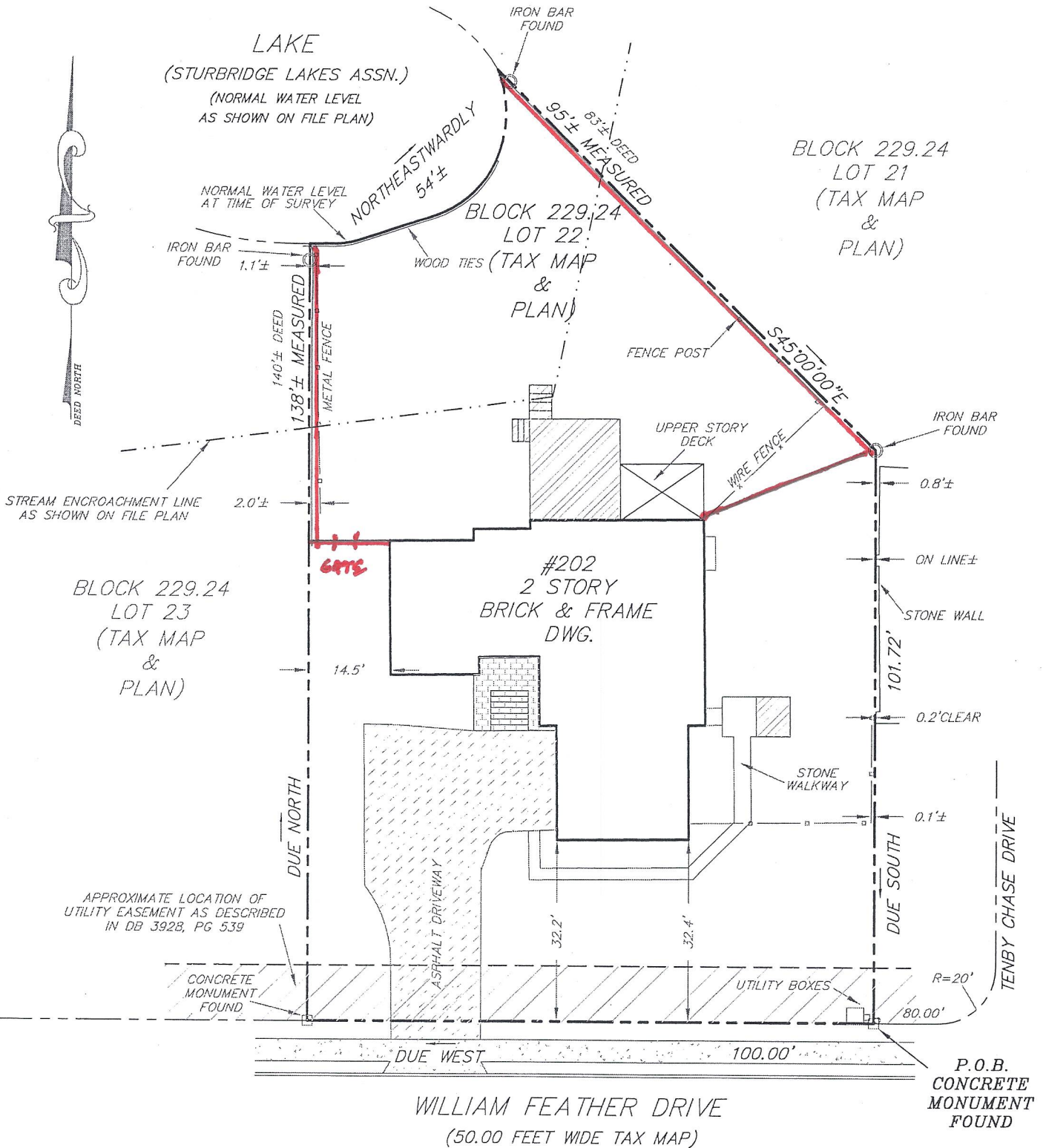

NOTE: THIS SURVEY WAS PREPARED WITHOUT THE BENEFIT OF A TITLE REPORT. DO NOT SCALE FROM THIS DRAWING.

TO: CRAIG BELLO AND ELIZABETH BELLO

PLAN OF SURVEY